

Alaska Judicial Council Recommendation

Judge Mark I. Wood, Superior Court, Fairbanks

Judicial Council Recommendation

The Alaska Judicial Council, a non-partisan citizens commission established by the Alaska constitution, evaluates judges on a number of criteria, including their legal ability, demeanor, their diligence, their ability to manage their caseloads, and their fairness and integrity. The Judicial Council finds Judge Wood to be **Qualified** and recommends unanimously that the public vote "YES" to retain him as a superior court judge.

Judicial Council Evaluation

The Judicial Council surveyed 3,036 attorneys, 1,492 peace and probation officers, social workers/guardians ad litem, and child advocates, jurors, and court employees about the judges on the ballot. Respondents were asked to rate judicial performance and to submit comments. The Council also reviewed the ratings and observations of the Alaska Judicial Observers, independent community-based volunteers. The Council reviewed court system records concerning peremptory challenges, recusals, and appellate affirmance and reversal rates; any civil or criminal litigation involving the judge; APOC and court system conflict-of-interest statements; any disciplinary files; and whether a judge's pay was withheld for an untimely decision. The Council investigated judicial conduct in specific cases. The Council interviewed some judges, attorneys, court staff, and others. The Council held a statewide public hearing to obtain comments about judges.

| | Attorney Survey | Peace Officer Survey | Juror Survey | Court Employee Survey | Social Workers Guardians ad Litem CASAs |
|---------------|-----------------|----------------------|--------------|-----------------------|-----------------------------------------|
| Legal Ability | 4.2 | --- | --- | --- | --- |
| Impartiality | 4.1 | 4.1 | 4.8 | 4.6 | 3.7 |
| Integrity | 4.4 | 4.4 | --- | 4.7 | 3.9 |
| Temperament | 4.2 | 4.1 | 4.8 | 4.6 | 3.7 |
| Diligence | 4.2 | 4.1 | --- | 4.7 | 4.0 |
| Overall | 4.2 | 4.1 | 4.8 | 4.6 | 3.9 |

Ratings are based on a one to five scale. Five is the best rating and three is "acceptable."

Rating Scale
 5.0 = Excellent
 4.0 = Good
 3.0 = Acceptable
 2.0 = Deficient
 1.0 = Poor

Summary of Survey Information

Attorneys in Alaska rated Judge Wood on the six categories summarized in the table above, using 5 as the highest rating possible. The attorney rating for Judge Wood on overall performance was 4.2. Peace and probation officers rated Judge Wood on five categories, using the 5-point scale above. They gave Judge Wood a rating of 4.1.

Three other groups also evaluated Judge Wood's performance, using the same 5-point scale with 5 as the highest rating. Jurors rated him 4.8, court employees gave him 4.6, and social workers, guardians ad litem and CASA volunteers rated him at 3.9.

Recommendation: Vote "YES" to retain Judge Mark I. Wood

Contact the Judicial Council at 1029 W. Third Avenue, Suite 201, Anchorage, AK 99501 (telephone: (907) 279-2526) for more detailed information, or review the information on our Internet site at:

www.ajc.state.ak.us

November 2006



RECEIVED

DEC 27 2005

ALASKA JUDICIAL COUNCIL

alaska judicial council

1029 W. Third Avenue, Suite 201, Anchorage, Alaska 99501-1969 (907) 279-2526 FAX (907) 276-5046
http://www.ajc.state.ak.us E-mail: postmaster@ajc.state.ak.us

EXECUTIVE DIRECTOR
Larry Cohn

NON-ATTORNEY MEMBERS
Eleanor Andrews
Bill Gordon
Christena Williams

ATTORNEY MEMBERS
Douglas Baily
Robert B. Groseclose
Susan Orlansky

CHAIR, EX OFFICIO
Alexander O. Bryner
Chief Justice
Supreme Court

Alaska Judicial Council Questionnaire

Trial Judge 2006 Candidates for Judicial Retention

November 21, 2005

| | |
|--------------|--------------------------|
| Mark I. Wood | Fairbanks Superior Court |
| Name | Court |

1. Describe your workload during your present term.

| | |
|----------------------------------------------------------------------------------------------------------------------------------------------------------------------------------------|---------------------------------------------------------------------------------------------------------------|
| <p>a) $\frac{55}{40+5}$ % Civil Cases</p> <p>$\frac{40}{40+5}$ % Criminal Cases</p> <p>$\frac{5}{40+5}$ % Court Administrative</p> <p>100 % Total</p> | <p>b) $\frac{31}{4}$ # of trials/year</p> <p>$\frac{4}{4}$ # Administrative Appeals</p> |
|----------------------------------------------------------------------------------------------------------------------------------------------------------------------------------------|---------------------------------------------------------------------------------------------------------------|

2. Please describe your participation on court/bar committees or other administrative activities during your current term of office.

Currently I participate as a member of the Fairness and Access Committee that meets monthly. I chair the Fairbanks Juvenile Justice Task Force that has met monthly for the past year. The task force has recently divided into three subcommittees: prevention, intervention, and treatment, and is working on specific recommendations to improve services to local youth. I served as a magistrate training judge from 1998 through 2004.

3. Please assess, in one or two paragraphs, your judicial performance during your present term. Appropriate areas of comment could include: satisfaction with your judicial role, specific contributions to the judiciary or the field of law, increases in legal knowledge and judicial skills, or other measures of judicial abilities that you believe to be important.

During my present term I have made the transition from a district court judge with some pro tempore superior court experience to a full time superior court judge. While I have been used to a high volume of cases throughout most of my career, the workload of a superior court judge in Fairbanks almost took my breath away. Not only does the superior court here have a high volume of cases, but the nature of the cases and the issues involved require more effort to prepare and to ponder before resolution. While the trial work was the same (only longer), generally the complexity of the cases (especially civil litigation with multiple parties) require greater attention and time per case than the typical district court case. Fortunately, I am not a stranger to either high volume or hard work and after 3 years as a superior court judge I feel that I have settled into my caseload.

During this transition time I have gained confidence in my ability to manage and resolve those types of cases that were previously on the periphery of my experience: complex civil litigation, child in need of aid cases, and divorces. I have found some hidden strengths in my ability to handle family law cases. For example, in contested divorces involving property division, I am generally successful at toning down the hostility arising from the circumstances of the separation and divorce and focusing on the business decisions relating to the dividing of the assets. I do this by using the spreadsheet that retired Judge Richard Savell developed, by swearing in the parties simultaneously, and then proceeding to take testimony item by item on the spreadsheet alternating between the parties (rather than having one party testify as to all the items and then the other party testify to all the items). When the testimony is finished as to an item, I rule whether the item is marital and what the value is. Once the parties realize that I am going to make a practical decision as to the property, the process quickens and we are frequently able to complete a 2 day divorce in 3 or 4 hours, even when there are several pages of property to be divided. My family law skills have also been strengthened by my participation in three conferences: Enhancing Judicial Skills in Domestic Violence Cases (2002), The Association of Family and Conciliation Courts 40th Annual Conference (2003), The International Society of Family Law (2005).

I enjoy serving as a judicial officer. Although the crush of the caseload is relentless, and I wonder whether individual effort is making any difference in the big picture of our society, I know that by "doing justice" in accordance with the rule of law on a case by case basis promotes an ordered and otherwise peaceful society. I worry that the system is overtaxed because of burgeoning caseload and dwindling resources. I have become good at managing my caseload and in making solid decisions, but I lament the lack of time to be as thorough and as reasoned as I should be for each case that comes to my attention. More than anything, I would like all litigants who come before me to feel as if their position was understood, fairly and fully considered, and that a reasoned decision was made pursuant to applicable law. I also aspire to respect each person who participates in a case before me. The perception that justice is being done in every case is as important to me as the fact that justice is done in every case.

4. During your most recent term as a judge, have you:
- a) had a tax lien filed or other collection procedure instituted against you by federal, state, or local authorities? Yes No
 - b) been involved in a nonjudicial capacity in any legal proceeding whether as a party or otherwise? Yes No
 - c) engaged in the practice of law (other than as a judge)? Yes No
 - d) held office in any political party? Yes No
 - e) held any other local state or federal office? Yes No

5. If your answer to any of the questions above is "yes," please give full details, including dates, facts, case numbers and outcomes.

6. Please provide any other information which you believe would assist the Council in conducting its evaluations and in preparing its recommendations for the 2006 retention elections.

7. Please list the names and case numbers of the three most recent jury cases tried before you, identify the attorneys involved, and show their current addresses. (Attach additional pages if necessary.)

Case Number 1

Case
Name: State of Alaska *Case Number:* 4FA-05-917, 930, 931CR (cons.)
v. Bernard Steadman

Attorneys Involved:

| | |
|---------------------------------------------|---------------------------------------------|
| Name: <u>Jason Gazewood, ADA</u> | Name: <u>Paul Canarsky, PD</u> |
| Address: <u>455 Third Avenue, Ste 150</u> | Address: <u>529 Fifth Avenue, Ste 1</u> |
| City, State, Zip: <u>Fairbanks AK 99701</u> | City, State, Zip: <u>Fairbanks AK 99701</u> |
| Name: _____ | Name: _____ |
| Address: _____ | Address: _____ |
| City, State, Zip: _____ | City, State, Zip: _____ |

Case Number 2

Case
Name: State of Alaska *Case Number:* 4FA-S05-2113 CR
v. Brook Hillyer

Attorneys Involved:

| | |
|---------------------------------------------|--------------------------------------------|
| Name: <u>Elizabeth Crail, ADA</u> | Name: <u>Lee Barringer, PD</u> |
| Address: <u>455 Third Avenue, Ste 150</u> | Address: <u>225 Central Park W Apt 320</u> |
| City, State, Zip: <u>Fairbanks AK 99701</u> | City, State, Zip: <u>New York NY 10024</u> |
| Name: _____ | Name: _____ |
| Address: _____ | Address: _____ |
| City, State, Zip: _____ | City, State, Zip: _____ |

Case Number 3

Case
Name: Gregory Wagner *Case Number:* 4FA-03-181 CI
v. Richard Wagner, et al.

Attorneys Involved:

| | |
|---------------------------------------------|---------------------------------------------|
| Name: <u>John Connors</u> | Name: <u>Charles Cole</u> |
| Address: <u>P.O. Box 75124</u> | Address: <u>406 Cushman Street</u> |
| City, State, Zip: <u>Fairbanks AK 99707</u> | City, State, Zip: <u>Fairbanks AK 99701</u> |
| Name: <u>David Bundy</u> | Name: <u>Douglas Blankenship</u> |
| Address: <u>3201 C Street, Ste 301</u> | Address: <u>100 Cushman Street, Ste 402</u> |
| City, State, Zip: <u>Anchorage AK 99503</u> | City, State, Zip: <u>Fairbanks AK 99701</u> |

8. Please list the names and case numbers of the three most recent non-jury cases tried before you, identify the attorneys involved, and show their current addresses. (Attach additional pages if necessary.)

Case Number 1

Case Name: Karen Manns *Case Number:* 4FA-02-1080 CI
v. Monty Manns

Attorneys Involved:

| | |
|--------------------------------------------|--------------------------------------------|
| Name <u>Foster Wallace</u> | Name <u>Craig Partyka</u> |
| Address <u>711 Gaffney Rd Ste 202</u> | Address <u>714 4th Avenue, Ste 200</u> |
| City, State, Zip <u>Fairbanks AK 99701</u> | City, State, Zip <u>Fairbanks AK 99701</u> |

| | |
|------------------------|------------------------|
| Name _____ | Name _____ |
| Address _____ | Address _____ |
| City, State, Zip _____ | City, State, Zip _____ |

Case Number 2

Case Name: Douglas Toelle *Case Number:* 4FA-03-1197 CI
v. Kelly Wien-Toelle

Attorneys Involved:

| | |
|--------------------------------------------|--------------------------------------------|
| Name <u>John Franich</u> | Name <u>Daniel Callahan</u> |
| Address <u>1305 21st Avenue, Ste 204</u> | Address <u>250 Cushman Street, Ste 3D</u> |
| City, State, Zip <u>Fairbanks AK 99701</u> | City, State, Zip <u>Fairbanks AK 99701</u> |

| | |
|------------------------|------------------------|
| Name _____ | Name _____ |
| Address _____ | Address _____ |
| City, State, Zip _____ | City, State, Zip _____ |

Case Number 3

Case Name: Jeffrey Manns *Case Number:* 4FA-04-2449 CI
v. Jennifer Manns

Attorneys Involved:

| | |
|--------------------------------------------|--------------------------------------------|
| Name <u>Michael Kramer</u> | Name <u>Daniel Callahan</u> |
| Address <u>714 4th Avenue, Ste 200</u> | Address <u>250 Cushman Street, Ste 3D</u> |
| City, State, Zip <u>Fairbanks AK 99701</u> | City, State, Zip <u>Fairbanks AK 99701</u> |

| | |
|------------------------|------------------------|
| Name _____ | Name _____ |
| Address _____ | Address _____ |
| City, State, Zip _____ | City, State, Zip _____ |

9. Please list the names and case numbers of the three most recent cases which did not go to trial, but on which you did significant work (such as settlement conference, hearings, motion work, etc.), identify the attorneys involved, and show their current addresses.
(Attach additional pages if necessary)

Case Number 1

Case Name: State of Alaska **Case Number:** 4FA-S05-852 CR
v. Brandon C. Hinnen

Attorneys Involved:

| | | | |
|------------------|----------------------------------|------------------|--------------------------------|
| Name | <u>Scott Mattern, ADA</u> | Name | <u>Geoffrey Wildridge, PD</u> |
| Address | <u>455 Third Avenue, Ste 150</u> | Address | <u>529 Fifth Avenue, Ste 1</u> |
| City, State, Zip | <u>Fairbanks AK 99701</u> | City, State, Zip | <u>Fairbanks AK 99701</u> |
| Name | _____ | Name | _____ |
| Address | _____ | Address | _____ |
| City, State, Zip | _____ | City, State, Zip | _____ |

Case Number 2

Case Name: OK Lumber **Case Number:** 4FA-03-184 CI
v. Alaska Railroad

Attorneys Involved:

| | | | |
|------------------|---------------------------|------------------|------------------------------------|
| Name | <u>Joseph Sheehan</u> | Name | <u>James DeWitt</u> |
| Address | <u>P.O. Box 70906</u> | Address | <u>100 Cushman Street, Ste 500</u> |
| City, State, Zip | <u>Fairbanks AK 99707</u> | City, State, Zip | <u>Fairbanks AK 99701</u> |
| Name | _____ | Name | _____ |
| Address | _____ | Address | _____ |
| City, State, Zip | _____ | City, State, Zip | _____ |

Case Number 3

Case Name: Harold Prentzel **Case Number:** 4FA-99-2423 CI
v. State of AK Public Safety

Attorneys Involved:

| | | | |
|------------------|--------------------------------|------------------|------------------------------------|
| Name | <u>Harold Prentzel, pro se</u> | Name | <u>Gene Gustafson, AAG</u> |
| Address | <u>P.O. Box 73446</u> | Address | <u>100 Cushman Street, Ste 400</u> |
| City, State, Zip | <u>Fairbanks AK 99707</u> | City, State, Zip | <u>Fairbanks AK 99701</u> |
| Name | _____ | Name | _____ |
| Address | _____ | Address | _____ |
| City, State, Zip | _____ | City, State, Zip | _____ |

10. If you deem it helpful to the Council, please list the name, case number and attorneys' names and current addresses of any other cases during your judicial career in which you believe your work was particularly noteworthy. (Attach additional pages if necessary)

Case Number 1

Case Name: Lucier *Case Number:* 4FA-00-1575 CI
v. Oliva

Attorneys Involved:

| | | | |
|------------------|------------------------------|------------------|---------------------------|
| Name | <u>Ray Brown</u> | Name | <u>Michael Jungreis</u> |
| Address | <u>510 L Street Ste, 603</u> | Address | <u>717 K Street</u> |
| City, State, Zip | <u>Anchorage AK 99501</u> | City, State, Zip | <u>Anchorage AK 99501</u> |

| | | | |
|------------------|----------------------------------|------------------|---------|
| Name | <u>Christian Bataille</u> | Name | <u></u> |
| Address | <u>1305 21st Avenue, Ste 204</u> | Address | <u></u> |
| City, State, Zip | <u>Fairbanks AK 99701</u> | City, State, Zip | <u></u> |

Case Number 2

Case Name: State of Alaska *Case Number:* 4BE-97-167 CR
v. Evan Ramsey

Attorneys Involved:

| | | | |
|------------------|------------------------------|------------------|----------------------------------|
| Name | <u>Renee Erb, AAG</u> | Name | <u>Wallace Tetlow, PD</u> |
| Address | <u>310 K Street, Ste 501</u> | Address | <u>900 W 4th Avenue, Ste 200</u> |
| City, State, Zip | <u>Anchorage AK 99501</u> | City, State, Zip | <u>Anchorage AK 99501</u> |

| | | | |
|------------------|---------|------------------|---------|
| Name | <u></u> | Name | <u></u> |
| Address | <u></u> | Address | <u></u> |
| City, State, Zip | <u></u> | City, State, Zip | <u></u> |

Case Number 3

Case Name: *Case Number:*
v.

Attorneys Involved:

| | | | |
|------------------|---------|------------------|---------|
| Name | <u></u> | Name | <u></u> |
| Address | <u></u> | Address | <u></u> |
| City, State, Zip | <u></u> | City, State, Zip | <u></u> |

| | | | |
|------------------|---------|------------------|---------|
| Name | <u></u> | Name | <u></u> |
| Address | <u></u> | Address | <u></u> |
| City, State, Zip | <u></u> | City, State, Zip | <u></u> |

45. SUPERIOR COURT JUDGE MARK I. WOOD

A. Alaska Bar Association

Demographic Description (N=255)

| | N | % |
|--------------------------------------------------|-----|-------|
| Type of Practice | | |
| No Response | 5 | 1.9% |
| Private, Solo | 47 | 18.4% |
| Private, 2-5 Attorneys | 52 | 20.3% |
| Private, 6+ Attorneys | 34 | 13.3% |
| Private, Corporate Employee | 4 | 1.5% |
| State Judge or Judicial Officer | 36 | 14.1% |
| Government | 65 | 25.4% |
| Public Service Agency or Organization (not govt) | 4 | 1.5% |
| Other | 8 | 3.1% |
| Length of Alaska Practice | | |
| No Response | 4 | 1.5% |
| 5 Years or fewer | 23 | 9.0% |
| 6 to 10 years | 17 | 6.6% |
| 11 to 15 years | 25 | 9.8% |
| 16 to 20 years | 40 | 15.6% |
| 21 years or more | 146 | 57.2% |
| Gender | | |
| No Response | 6 | 2.3% |
| Male | 178 | 69.8% |
| Female | 71 | 27.8% |
| Cases Handled | | |
| No Response | 5 | 1.9% |
| Prosecution | 15 | 5.8% |
| Mainly Criminal | 12 | 4.7% |
| Mixed Criminal & Civil | 73 | 28.6% |
| Mainly Civil | 138 | 54.1% |
| Other | 12 | 4.7% |
| Location of Practice | | |
| No Response | 5 | 1.9% |
| First District | 18 | 7.0% |
| Second District | 5 | 1.9% |
| Third District | 130 | 50.9% |
| Fourth District | 95 | 37.2% |
| Outside of Alaska | 2 | 0.7% |

**Evaluation of Judge Mark I. Wood:
Alaska Bar Association Members**

Summary of Findings

Judge Mark I. Wood was evaluated by 220 Alaska Bar Association members who reported having direct professional experience with the judge. The mean score on *overall evaluation* was 4.2. The highest mean score was obtained on *integrity* (4.4) and the lowest score was obtained on *impartiality/fairness* (4.1). Details are present in the two tables that follow.

| | Poor | | Deficient | | Accept | | Good | | Excellent | | Mean |
|------------------------------|------|------|-----------|------|--------|-------|------|-------|-----------|-------|------|
| | N | % | N | % | N | % | N | % | N | % | |
| Legal Ability | -- | 0 | 4 | 1.8% | 37 | 16.9% | 95 | 43.5% | 82 | 37.6% | 4.2 |
| Impartiality/Fairness | -- | 0 | 12 | 5.4% | 47 | 21.3% | 60 | 27.2% | 101 | 45.9% | 4.1 |
| Integrity | -- | 0 | 4 | 1.8% | 32 | 14.6% | 60 | 27.5% | 122 | 55.9% | 4.4 |
| Judicial Temperament | 3 | 1.3% | 4 | 1.8% | 38 | 17.5% | 70 | 32.2% | 102 | 47.0% | 4.2 |
| Diligence | -- | 0 | 5 | 2.3% | 35 | 16.5% | 78 | 36.7% | 94 | 44.3% | 4.2 |
| Overall Rating | -- | 0 | 4 | 1.8% | 40 | 18.6% | 76 | 35.5% | 94 | 43.9% | 4.2 |

Note: Ratings for only those respondents who reported direct professional experience with the judge.

**Judge Mark I. Wood: Detailed Information Responses
Alaska Bar Association Members**

| | Legal Ability | | Impartiality/ Fairness | | Integrity | | Judicial Temperament | | Diligence | | Overall Rating | |
|-----------------------------------------------------|---------------|------------|---------------------------|------------|------------|------------|-------------------------|------------|------------|------------|-------------------|------------|
| | Mean | N | Mean | N | Mean | N | Mean | N | Mean | N | Mean | N |
| Basis for Evaluation of Judge | | | | | | | | | | | | |
| No Response | 3.7 | 3 | 3.3 | 3 | 4.0 | 3 | 4.0 | 3 | 4.3 | 3 | 3.7 | 3 |
| Direct Professional | 4.2 | 218 | 4.1 | 220 | 4.4 | 218 | 4.2 | 217 | 4.2 | 212 | 4.2 | 214 |
| Professional Reputation | 4.1 | 26 | 4.1 | 27 | 4.4 | 27 | 4.3 | 27 | 4.2 | 26 | 4.3 | 28 |
| Other Personal Contacts | 4.7 | 7 | 4.7 | 7 | 4.9 | 7 | 4.9 | 7 | 4.9 | 7 | 4.9 | 7 |
| Type of Practice | | | | | | | | | | | | |
| No Response | 4.6 | 5 | 4.4 | 5 | 4.2 | 5 | 4.4 | 5 | 4.3 | 4 | 4.5 | 4 |
| Private, Solo | 4.2 | 36 | 4.2 | 37 | 4.4 | 37 | 4.1 | 36 | 4.3 | 37 | 4.3 | 36 |
| Private, 2-5 Attorneys | 4.3 | 50 | 4.3 | 50 | 4.4 | 50 | 4.5 | 49 | 4.3 | 48 | 4.4 | 48 |
| Private, 6+ Attorneys | 4.0 | 28 | 4.0 | 28 | 4.5 | 28 | 4.0 | 28 | 4.1 | 28 | 4.1 | 28 |
| Private, Corporate Employee | 4.5 | 4 | 4.3 | 4 | 4.3 | 3 | 4.5 | 4 | 4.3 | 3 | 4.3 | 3 |
| State Judge or Judicial Officer | 4.5 | 30 | 4.6 | 31 | 4.7 | 31 | 4.5 | 31 | 4.7 | 29 | 4.6 | 30 |
| Government | 3.9 | 55 | 3.8 | 55 | 4.1 | 54 | 3.9 | 54 | 3.9 | 54 | 3.9 | 55 |
| Public Service Agency or Organization (not govt) | 4.0 | 4 | 4.0 | 4 | 4.0 | 4 | 3.8 | 4 | 4.0 | 4 | 4.0 | 4 |
| Other | 3.8 | 6 | 4.0 | 6 | 4.5 | 6 | 4.2 | 6 | 4.2 | 5 | 4.3 | 6 |
| Years Experience | | | | | | | | | | | | |
| No Response | 4.5 | 4 | 4.3 | 4 | 4.0 | 4 | 4.3 | 4 | 4.0 | 3 | 4.3 | 3 |
| 5 Years or fewer | 4.3 | 20 | 3.9 | 20 | 4.2 | 20 | 4.1 | 20 | 4.1 | 20 | 4.1 | 19 |
| 6 to 10 years | 4.2 | 14 | 4.2 | 15 | 4.3 | 15 | 4.3 | 15 | 4.1 | 14 | 4.4 | 14 |
| 11 to 15 years | 4.0 | 23 | 3.9 | 23 | 4.1 | 23 | 3.9 | 23 | 4.0 | 22 | 3.9 | 23 |
| 16 to 20 years | 3.9 | 36 | 3.9 | 36 | 4.2 | 36 | 4.0 | 36 | 4.1 | 36 | 4.0 | 36 |
| 21 years or more | 4.3 | 121 | 4.3 | 122 | 4.5 | 120 | 4.4 | 119 | 4.3 | 117 | 4.3 | 119 |
| Gender | | | | | | | | | | | | |
| No Response | 4.5 | 6 | 4.2 | 6 | 4.2 | 6 | 3.8 | 6 | 4.2 | 5 | 4.2 | 5 |
| Male | 4.2 | 152 | 4.3 | 154 | 4.5 | 153 | 4.3 | 151 | 4.3 | 149 | 4.3 | 150 |
| Female | 4.1 | 60 | 3.8 | 60 | 4.2 | 59 | 4.0 | 60 | 4.0 | 58 | 4.0 | 59 |
| Majority of Practice Consists of | | | | | | | | | | | | |
| No Response | 4.6 | 5 | 4.4 | 5 | 4.2 | 5 | 4.2 | 5 | 4.3 | 4 | 4.5 | 4 |
| Prosecution | 4.1 | 15 | 4.1 | 15 | 4.3 | 15 | 3.9 | 15 | 4.1 | 15 | 4.1 | 15 |
| Mainly Criminal | 4.1 | 12 | 4.1 | 12 | 4.2 | 12 | 4.2 | 12 | 4.3 | 11 | 4.2 | 12 |
| Mixed Criminal & Civil | 4.2 | 57 | 4.2 | 58 | 4.5 | 58 | 4.3 | 58 | 4.4 | 57 | 4.3 | 57 |
| Mainly Civil | 4.1 | 120 | 4.1 | 121 | 4.4 | 120 | 4.2 | 118 | 4.2 | 117 | 4.2 | 118 |
| Other | 4.3 | 9 | 4.1 | 9 | 4.4 | 8 | 4.2 | 9 | 4.4 | 8 | 4.4 | 8 |
| Location of Practice | | | | | | | | | | | | |
| No Response | 4.6 | 5 | 4.4 | 5 | 4.2 | 5 | 4.4 | 5 | 4.3 | 4 | 4.5 | 4 |
| First District | 3.8 | 14 | 3.9 | 14 | 4.2 | 14 | 4.2 | 13 | 4.0 | 14 | 3.9 | 14 |
| Second District | 4.7 | 3 | 4.0 | 3 | 4.3 | 3 | 4.0 | 3 | 4.7 | 3 | 4.3 | 3 |
| Third District | 4.1 | 106 | 4.1 | 107 | 4.4 | 105 | 4.3 | 105 | 4.2 | 101 | 4.2 | 103 |
| Fourth District | 4.3 | 88 | 4.2 | 89 | 4.4 | 89 | 4.1 | 89 | 4.3 | 88 | 4.2 | 88 |
| Outside of Alaska | 4.0 | 2 | 4.0 | 2 | 4.5 | 2 | 4.5 | 2 | 4.5 | 2 | 4.5 | 2 |

Note: Ratings for only those respondents who reported direct professional experience with the judge.

45. SUPERIOR COURT JUDGE MARK I. WOOD

B. Peace and Probation Officers

Demographic Description (N=48)

| | | N | % |
|------------------------------------|-------------------------------------------|----------|----------|
| Type of Work | | | |
| | No Response | -- | 0 |
| | State Law Enforcement Officer | 17 | 35.4% |
| | Municipal/Borough Law Enforcement Officer | 11 | 22.9% |
| | Village Public Safety Officer (VPSO) | -- | 0 |
| | Probation/Parole Officer | 17 | 35.4% |
| | Other | 3 | 6.2% |
| Length of Alaska Experience | | | |
| | No Response | -- | 0 |
| | 5 Years or fewer | 13 | 27.0% |
| | 6 to 10 years | 9 | 18.7% |
| | 11 to 15 years | 11 | 22.9% |
| | 16 to 20 years | 6 | 12.5% |
| | 21 years or more | 9 | 18.7% |
| Gender | | | |
| | No Response | -- | 0 |
| | Male | 36 | 75.0% |
| | Female | 12 | 25.0% |
| Location of Practice | | | |
| | No Response | -- | 0 |
| | First District | 1 | 2.0% |
| | Second District | 1 | 2.0% |
| | Third District | 4 | 8.3% |
| | Fourth District | 42 | 87.5% |
| | Outside of Alaska | -- | 0 |
| Community Population | | | |
| | No Response | -- | 0 |
| | Under 2,000 | 3 | 6.2% |
| | Between 2,000 and 35,000 | 14 | 29.1% |
| | Over 35,000 | 31 | 64.5% |

**Evaluation of Judge Mark I. Wood
Peace and Probation Officers**

Summary of Findings

Judge Mark I. Wood was evaluated by 38 Peace and Probation Officers who reported having direct professional experience with the judge. The mean score on *overall evaluation* was 4.1. The highest mean score was obtained on *integrity* (4.4) and all the other areas obtained a score of 4.1. Details are present in the two tables that follow.

| | Poor | | Deficient | | Accept | | Good | | Excellent | | Mean |
|------------------------------|------|------|-----------|-------|--------|-------|------|-------|-----------|-------|------|
| | N | % | N | % | N | % | N | % | N | % | |
| Impartiality/Fairness | 2 | 5.2% | 2 | 5.2% | 6 | 15.7% | 10 | 26.3% | 18 | 47.3% | 4.1 |
| Integrity | -- | 0 | -- | 0 | 7 | 18.9% | 10 | 27.0% | 20 | 54.0% | 4.4 |
| Judicial Temperament | 1 | 2.6% | 4 | 10.5% | 5 | 13.1% | 10 | 26.3% | 18 | 47.3% | 4.1 |
| Diligence | 1 | 2.7% | 2 | 5.5% | 6 | 16.6% | 11 | 30.5% | 16 | 44.4% | 4.1 |
| Overall Rating | 1 | 2.6% | 3 | 7.8% | 6 | 15.7% | 10 | 26.3% | 18 | 47.3% | 4.1 |

Note: Ratings for only those respondents who reported direct professional experience with the judge.

**Judge Mark I. Wood: Detailed Information on Responses
Peace and Probation Officers**

| | Impartiality/ Fairness | | Integrity | | Judicial Temperament | | Diligence | | Overall Rating | |
|-------------------------------------------|---------------------------|-----------|------------|-----------|-------------------------|-----------|------------|-----------|-------------------|-----------|
| | Mean | N | Mean | N | Mean | N | Mean | N | Mean | N |
| Basis for Evaluation of Judge | | | | | | | | | | |
| No Response | 5.0 | 2 | 5.0 | 2 | 5.0 | 2 | 5.0 | 2 | 5.0 | 2 |
| Direct Professional | 4.1 | 38 | 4.4 | 37 | 4.1 | 38 | 4.1 | 36 | 4.1 | 38 |
| Professional Reputation | 4.0 | 8 | 4.3 | 8 | 4.1 | 8 | 4.0 | 7 | 4.1 | 7 |
| Other Personal Contacts | 5.0 | 1 | 5.0 | 1 | 5.0 | 1 | 5.0 | 1 | 5.0 | 1 |
| Type of Work | | | | | | | | | | |
| No Response | -- | 0 | -- | 0 | -- | 0 | -- | 0 | -- | 0 |
| State Law Enforcement Officer | 4.1 | 15 | 4.5 | 14 | 4.2 | 15 | 4.3 | 13 | 4.2 | 15 |
| Municipal/Borough Law Enforcement Officer | 3.8 | 8 | 4.0 | 8 | 3.6 | 8 | 3.8 | 8 | 3.8 | 8 |
| Village Public Safety Officer (VPSO) | -- | 0 | -- | 0 | -- | 0 | -- | 0 | -- | 0 |
| Probation/Parole Officer | 4.0 | 13 | 4.3 | 13 | 4.0 | 13 | 3.9 | 13 | 4.0 | 13 |
| Other | 5.0 | 2 | 5.0 | 2 | 5.0 | 2 | 5.0 | 2 | 5.0 | 2 |
| Years Experience | | | | | | | | | | |
| No Response | -- | 0 | -- | 0 | -- | 0 | -- | 0 | -- | 0 |
| 5 Years or fewer | 4.0 | 12 | 4.4 | 12 | 4.3 | 12 | 4.3 | 11 | 4.1 | 12 |
| 6 to 10 years | 3.6 | 8 | 3.8 | 8 | 3.3 | 8 | 3.4 | 7 | 3.6 | 8 |
| 11 to 15 years | 4.4 | 7 | 4.3 | 6 | 4.3 | 7 | 4.4 | 7 | 4.4 | 7 |
| 16 to 20 years | 3.8 | 5 | 4.6 | 5 | 4.0 | 5 | 3.8 | 5 | 3.8 | 5 |
| 21 years or more | 4.5 | 6 | 4.8 | 6 | 4.5 | 6 | 4.3 | 6 | 4.5 | 6 |
| Gender | | | | | | | | | | |
| No Response | -- | 0 | -- | 0 | -- | 0 | -- | 0 | -- | 0 |
| Male | 4.1 | 28 | 4.4 | 27 | 4.1 | 28 | 4.2 | 26 | 4.1 | 28 |
| Female | 4.0 | 10 | 4.3 | 10 | 4.0 | 10 | 3.9 | 10 | 4.0 | 10 |
| Location of Practice | | | | | | | | | | |
| No Response | -- | 0 | -- | 0 | -- | 0 | -- | 0 | -- | 0 |
| First District | -- | 0 | -- | 0 | -- | 0 | -- | 0 | -- | 0 |
| Second District | 5.0 | 1 | -- | 0 | 4.0 | 1 | 5.0 | 1 | 5.0 | 1 |
| Third District | 5.0 | 2 | 5.0 | 2 | 4.5 | 2 | 5.0 | 2 | 5.0 | 2 |
| Fourth District | 4.0 | 35 | 4.3 | 35 | 4.0 | 35 | 4.0 | 33 | 4.0 | 35 |
| Outside of Alaska | -- | 0 | -- | 0 | -- | 0 | -- | 0 | -- | 0 |
| Community Population | | | | | | | | | | |
| No Response | -- | 0 | -- | 0 | -- | 0 | -- | 0 | -- | 0 |
| Under 2,000 | 4.0 | 2 | 4.5 | 2 | 4.0 | 2 | 4.0 | 2 | 4.0 | 2 |
| Between 2,000 and 35,000 | 3.9 | 9 | 4.0 | 8 | 3.9 | 9 | 4.3 | 8 | 4.0 | 9 |
| Over 35,000 | 4.1 | 27 | 4.4 | 27 | 4.1 | 27 | 4.0 | 26 | 4.1 | 27 |

Note: Ratings for only those respondents who reported direct professional experience with the judge.

45. SUPERIOR COURT JUDGE MARK I. WOOD

C. Social Workers, Guardians ad Litem, and CASA Volunteers

Demographic Description (N=9)

| | | N | % |
|------------------------------------|--------------------------|----------|----------|
| Type of Work | | | |
| | No Response | -- | 0 |
| | Social Worker | 8 | 88.8% |
| | Guardian ad Litem | -- | 0 |
| | CASA Volunteer | 1 | 11.1% |
| | Other | -- | 0 |
| Length of Alaska Experience | | | |
| | No Response | -- | 0 |
| | 5 Years or fewer | 2 | 22.2% |
| | 6 to 10 years | 5 | 55.5% |
| | 11 to 15 years | 1 | 11.1% |
| | 16 to 20 years | 1 | 11.1% |
| | 21 years or more | -- | 0 |
| Gender | | | |
| | No Response | -- | 0 |
| | Male | 2 | 22.2% |
| | Female | 7 | 77.7% |
| Location of Practice | | | |
| | No Response | -- | 0 |
| | First District | -- | 0 |
| | Second District | -- | 0 |
| | Third District | -- | 0 |
| | Fourth District | 9 | 100.0% |
| | Outside of Alaska | -- | 0 |
| Community Population | | | |
| | No Response | -- | 0 |
| | Under 2,000 | -- | 0 |
| | Between 2,000 and 35,000 | 1 | 11.1% |
| | Over 35,000 | 8 | 88.8% |

**Evaluation of Judge Mark I. Wood
Social Workers, Guardians Ad Litem, and CASA Volunteers**

Summary of Findings

Judge Mark I. Wood was evaluated by seven Social Workers, Guardians Ad Litem, and CASA Volunteers who reported having direct professional experience with the judge. The mean score on *overall evaluation* was 3.9. The highest mean score was obtained on *diligence* (4.0) and the lowest scores were obtained on *impartiality/fairness* (3.7) and *judicial temperament* (3.7). Details are present in the two tables that follow.

| | Poor | | Deficient | | Accept | | Good | | Excellent | | Mean |
|------------------------------|------|-------|-----------|-------|--------|-------|------|-------|-----------|-------|------|
| | N | % | N | % | N | % | N | % | N | % | |
| Impartiality/Fairness | 1 | 14.2% | 1 | 14.2% | -- | 0 | 2 | 28.5% | 3 | 42.8% | 3.7 |
| Integrity | 1 | 14.2% | -- | 0 | 1 | 14.2% | 2 | 28.5% | 3 | 42.8% | 3.9 |
| Judicial Temperament | 1 | 14.2% | 1 | 14.2% | -- | 0 | 2 | 28.5% | 3 | 42.8% | 3.7 |
| Diligence | 1 | 14.2% | -- | 0 | 1 | 14.2% | 1 | 14.2% | 4 | 57.1% | 4.0 |
| Overall Rating | 1 | 14.2% | -- | 0 | 1 | 14.2% | 2 | 28.5% | 3 | 42.8% | 3.9 |

Note: Ratings for only those respondents who reported direct professional experience with the judge.

**Judge Mark I. Wood: Detail Information on Responses
Social Workers, Guardians Ad Litem, and CASA Volunteers**

| | Impartiality/ Fairness | | Integrity | | Judicial Temperament | | Diligence | | Overall Rating | |
|--------------------------------------|---------------------------|----------|------------|----------|-------------------------|----------|------------|----------|-------------------|----------|
| | Mean | N | Mean | N | Mean | N | Mean | N | Mean | N |
| Basis for Evaluation of Judge | | | | | | | | | | |
| No Response | 1.7 | 3 | 3.3 | 3 | 2.0 | 3 | 3.3 | 3 | 2.7 | 3 |
| Direct Professional | 3.7 | 7 | 3.9 | 7 | 3.7 | 7 | 4.0 | 7 | 3.9 | 7 |
| Professional Reputation | 3.0 | 2 | 3.5 | 2 | 4.0 | 2 | 3.5 | 2 | 3.5 | 2 |
| Other Personal Contacts | -- | 0 | -- | 0 | -- | 0 | -- | 0 | -- | 0 |
| Type of Work | | | | | | | | | | |
| No Response | -- | 0 | -- | 0 | -- | 0 | -- | 0 | -- | 0 |
| Social Worker | 3.5 | 6 | 3.7 | 6 | 3.5 | 6 | 3.8 | 6 | 3.7 | 6 |
| Guardian ad Litem | -- | 0 | -- | 0 | -- | 0 | -- | 0 | -- | 0 |
| CASA Volunteer | 5.0 | 1 | 5.0 | 1 | 5.0 | 1 | 5.0 | 1 | 5.0 | 1 |
| Other | -- | 0 | -- | 0 | -- | 0 | -- | 0 | -- | 0 |
| Years Experience | | | | | | | | | | |
| No Response | -- | 0 | -- | 0 | -- | 0 | -- | 0 | -- | 0 |
| 5 Years or fewer | 5.0 | 1 | 5.0 | 1 | 5.0 | 1 | 5.0 | 1 | 5.0 | 1 |
| 6 to 10 years | 3.5 | 4 | 3.5 | 4 | 3.8 | 4 | 3.8 | 4 | 3.5 | 4 |
| 11 to 15 years | 5.0 | 1 | 5.0 | 1 | 4.0 | 1 | 5.0 | 1 | 5.0 | 1 |
| 16 to 20 years | 2.0 | 1 | 3.0 | 1 | 2.0 | 1 | 3.0 | 1 | 3.0 | 1 |
| 21 years or more | -- | 0 | -- | 0 | -- | 0 | -- | 0 | -- | 0 |
| Gender | | | | | | | | | | |
| No Response | -- | 0 | -- | 0 | -- | 0 | -- | 0 | -- | 0 |
| Male | 2.0 | 1 | 3.0 | 1 | 2.0 | 1 | 3.0 | 1 | 3.0 | 1 |
| Female | 4.0 | 6 | 4.0 | 6 | 4.0 | 6 | 4.2 | 6 | 4.0 | 6 |
| Location of Practice | | | | | | | | | | |
| No Response | -- | 0 | -- | 0 | -- | 0 | -- | 0 | -- | 0 |
| First District | -- | 0 | -- | 0 | -- | 0 | -- | 0 | -- | 0 |
| Second District | -- | 0 | -- | 0 | -- | 0 | -- | 0 | -- | 0 |
| Third District | -- | 0 | -- | 0 | -- | 0 | -- | 0 | -- | 0 |
| Fourth District | 3.7 | 7 | 3.9 | 7 | 3.7 | 7 | 4.0 | 7 | 3.9 | 7 |
| Outside of Alaska | -- | 0 | -- | 0 | -- | 0 | -- | 0 | -- | 0 |
| Community Population | | | | | | | | | | |
| No Response | -- | 0 | -- | 0 | -- | 0 | -- | 0 | -- | 0 |
| Under 2,000 | -- | 0 | -- | 0 | -- | 0 | -- | 0 | -- | 0 |
| Between 2,000 and 35,000 | 5.0 | 1 | 5.0 | 1 | 5.0 | 1 | 5.0 | 1 | 5.0 | 1 |
| Over 35,000 | 3.5 | 6 | 3.7 | 6 | 3.5 | 6 | 3.8 | 6 | 3.7 | 6 |

Note: Ratings for only those respondents who reported direct professional experience with the judge.

Superior Court Judge Mark I. Wood

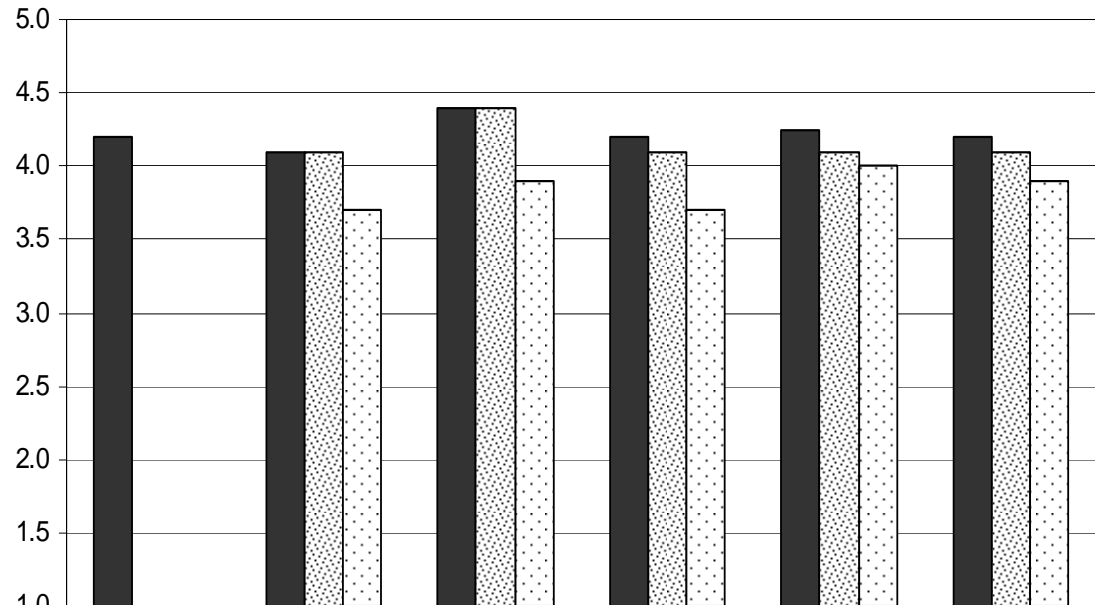

| | Legal Ability* | Impartiality | Integrity | Judicial Temperament | Diligence | Overall Evaluation |
|---------------------------------------|----------------|--------------|-----------|----------------------|-----------|--------------------|
| ■ Alaska Bar Association | 4.2 | 4.1 | 4.4 | 4.2 | 4.2 | 4.2 |
| ▨ Peace and Probation Officers | | 4.1 | 4.4 | 4.1 | 4.1 | 4.1 |
| □ Social Workers/ GALSCASA Volunteers | | 3.7 | 3.9 | 3.7 | 4.0 | 3.9 |

*Legal Ability items are only completed by Alaska Bar Association members.

| <p style="text-align: center;">Juror Survey Results 2006 Retention Evaluation Mark I. Wood</p> | | | | | | | | | | | |
|---------------------------------------------------------------------------------------------------------------------------------------------------------|-------------|--------------------------------|-----------------------|-----------------------------|----------------------------|-----------------------|---------------------------------|--|--|--|--|
| | | Distribution of Ratings | | | | | | | | | |
| Survey Category | Mean | Excellent % (n) | Good % (n) | Acceptable % (n) | Deficient % (n) | Poor % (n) | Total Returned = 103 | | | | |
| Impartiality/Fairness | 4.8 | 78% 80 | 20% 21 | 2% 2 | 0% 0 | 0% 0 | | | | | |
| Respectful/Courteous | 4.8 | 85% 88 | 14% 14 | 1% 1 | 0% 0 | 0% 0 | | | | | |
| Attentive during Proceedings | 4.6 | 67% 69 | 28% 29 | 5% 5 | 0% 0 | 0% 0 | | | | | |
| Control over Proceedings | 4.8 | 79% 81 | 20% 21 | 1% 1 | 0% 0 | 0% 0 | | | | | |
| Intelligence/Skill as a Judge | 4.9 | 86% 89 | 13% 13 | 0% 0 | 0% 0 | 0% 0 | | | | | |
| Overall Evaluation | 4.8 | 81% 83 | 18% 19 | 1% 1 | 0% 0 | 0% 0 | | | | | |

| Court Employee Survey Results 2006 Retention Evaluation Mark I. Wood | | | | | | | | | | | | |
|-------------------------------------------------------------------------------------------------------------------------------|-------------|--------------------------------|-----------------------|-----------------------------|----------------------------|-----------------------|--------------------------------|--|--|--|--|--|
| | | Distribution of Ratings | | | | | | | | | | |
| Survey Category | Mean | Excellent % (n) | Good % (n) | Acceptable % (n) | Deficient % (n) | Poor % (n) | Total Returned = 42 | | | | | |
| Impartiality/Fairness | 4.6 | 67% 28 | 21% 9 | 7% 3 | 0% 0 | 0% 0 | 40 | | | | | |
| Integrity | 4.7 | 71% 30 | 21% 9 | 5% 2 | 0% 0 | 0% 0 | 41 | | | | | |
| Judicial Temperament | 4.6 | 62% 26 | 26% 11 | 7% 3 | 0% 0 | 0% 0 | 40 | | | | | |
| Diligence | 4.7 | 71% 30 | 19% 8 | 2% 1 | 0% 0 | 0% 0 | 39 | | | | | |
| Overall Evaluation | 4.6 | 69% 29 | 24% 10 | 7% 3 | 0% 0 | 0% 0 | 42 | | | | | |

Judge Mark I. Wood
 Prior Scores Summary
 Retention 2006
 Appointed 08/30/02 to Fairbanks Superior Court
 Appointed 1/21/93 to Fairbanks District Court

| Bar Survey | | | | | | |
|-------------------|------------------|--------------|-----------|-------------------------|-----------|--------------------------------|
| 2006 Retention | 4.2 | 4.1 | 4.4 | 4.2 | 4.2 | 4.2 |
| 2002 Interim | 4.0 | 4.0 | 4.2 | 4.1 | 4.2 | 4.1 |
| 2000 Retention | 4.1 | 4.1 | 4.2 | 4.2 | 4.2 | 4.1 |
| 1996 Retention | 3.9 | 4.0 | 4.1 | 4.0 | 4.1 | 4.0 |
| | Legal Ability | Impartiality | Integrity | Judicial Temperament | Diligence | Overall Performance |

| Peace & Probation Officer Survey | | | | | |
|---------------------------------------------|--------------|-----------|-------------------------|-----------|--------------------------------|
| 2006 Retention | 4.1 | 4.4 | 4.1 | 4.1 | 4.1 |
| 2002 Interim | 4.3 | 4.4 | 4.3 | 4.3 | 4.4 |
| 2000 Retention | 4.2 | 4.2 | 4.2 | 4.2 | 4.2 |
| 1996 Retention | 4.3 | 4.3 | 4.3 | 4.3 | 4.3 |
| | Impartiality | Integrity | Judicial Temperament | Diligence | Overall Performance |